Executive Landing Page

Public Storage Dashboard — Data Date: **8/29/2025**

Type	Project	Region	Responsible
Construction	Colorado Springs, CO	Central	Mark Buckner

Baseline Completion Date	Current Completion Date	Schedule Variance	Schedule Compression
2/6/2026	3/2/2026	-24 Baseline 10 Previous	Remaining Work Compression: 75,00% — ALERT

Milestone Variance

Milestone	Baseline Milestone Date	Previous Milestone Date	Current Milestone Date	Current Baseline Variance	Delta from Last Month	Activity Name	Status Indicator
NTP	1/14/2025	1/14/2025	1/14/2025	0	0	Initial Notice To Proceed - Site Not In Compliance Per Contract	On Track – Gaining
Foundation Complete	4/14/2025	4/18/2025	4/18/2025	-4	0	Foundation Dampproof And Insulation - South Wall	Delayed – Gaining
Hardscape/Landscape Complete	11/4/2025	12/11/2025	12/11/2025	-37	0	Striping And Signage	Delayed – Slipping
1st Floor Finishes Complete	9/19/2025	1/6/2026	1/6/2026	-109	0	Mechanical Trim	Delayed – Slipping
2nd Floor Finishes Complete	10/10/2025	2/17/2026	1/7/2026	-89	41	Mechanical Trim	Delayed – Slipping
3rd Floor Finishes Complete	11/7/2025	2/19/2026	1/7/2026	-61	43	Mechanical Trim	Delayed – Slipping
Elevator Complete	4/11/2025	1/12/2026	1/28/2026	-292	-16	Elevator (By Owner)	Delayed – Slipping
Structure Top Out	7/25/2025	1/7/2026	1/30/2026	-189	-23	Structure Complete	Delayed – Slipping
Weather Tight	8/22/2025	1/7/2026	1/30/2026	-161	-23	Building Dry In	Delayed – Slipping
Contract Completion	2/6/2026	3/12/2026	3/2/2026	-24	10	Project Substantially Complete - After Weather Impacts	Delayed – Slipping

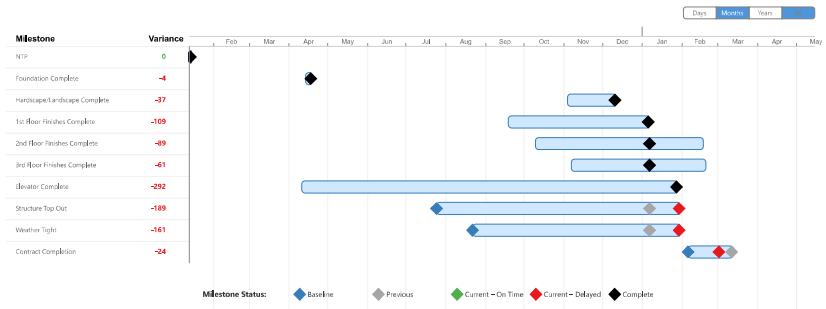

Baseline Variance

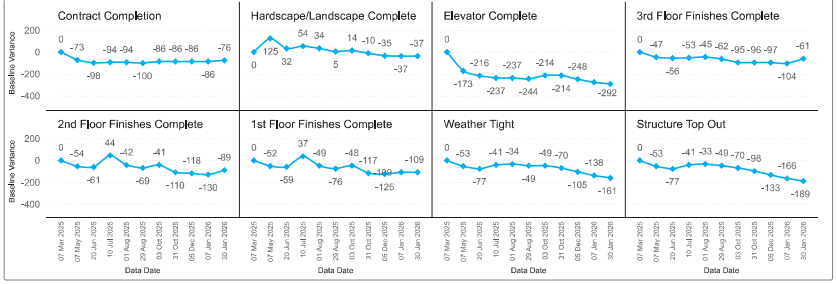

Schedule Performance Summary

Summary

Overall, the schedule is compromised by poor foundational quality and extreme compression of remaining work, significantly heightening risk levels. Without corrective action—especially in schedule logic and execution practices—project outcomes are likely to deteriorate further, jeopardizing forecast accuracy and contract compliance.

Execution Score: 60,00% — WARNING

Execution practices are inconsistent; near-term planning and activity tracking need attention. Addressing the execution gap will improve short-term predictability and support proactive coordination.

Remaining Work Compression: 75,00% — ALERT

A high portion of remaining activities have been aggressively compressed, posing significant risk to quality, resource allocation, and schedule achievability. A reevaluation of recovery strategies is advised to avoid cascading delays

Schedule Validation Score: 65,00% — ALERT

The schedule's SV Score is well below industry standards, indicating critical deficiencies in logic integrity, use of constraints, or sequencing. This severely reduces forecast reliability and increases the risk of undetected delays or execution errors. Immediate schedule quality review is recommended.

Powered By STELIC INSIGHT+ACTION=IMPACT